



Test Report

Report No. A2200055788102001

Page 1 of 4

Applicant GUANG ZHOU COMM O DITIES CO.,LTD

Address NO.49,SHIXIN ROAD,XINTANG TOWN,ZENGCHENG AREA,GUANGZHOU.

The following sample(s) and sample information was/were submitted and identified by/on the behalf of the client

Sample Name	Embossed composite bag
Color	Clear
Material	NTLON+LDPE
Sample Received Date	Mar. 19, 2020
Testing Period	Mar. 19, 2020 to Mar. 25, 2020

Test Conducted:

As requested by the applicant. For details refer to next page(s).

Tested by

Ben Zou

Reviewed by

Fiona Wu

Approved by

Hill Zheng

Hill Zheng

Technical Manager

Mar. 25, 2020

No. R177731643



Centre Testing International Group Co.,Ltd.

CTI Building, Xing Dong Community, Xin'an Sub-district, Bao'an District, Shenzhen City, Guangdong Province, P.R. China

Test Report

Report No. A2200055788102001

Page 2 of 4

Executive Summary:

TEST REQUEST

Refer to FDA 21CFR 177.1520 Olefin polymers

- Density
- Total extractives

CONCLUSION

PASS

PASS

PASS (FAIL) means that the results shown on the report (do not) comply with the required limits.

***** For further details, please refer to the following page(s) *****



Test Report

Report No. A2200055788102001

Page 3 of 4

Refer to FDA 21CFR 177.1520 Olefin polymers

▼ Density

Test Method: Refer to FDA 21CFR 177.1520

Test Item(s)	Result	MDL	Reference Limit	Unit
	001			
Density	0.949	--	[0.85~1.00]	g/cm ³

▼ Total extractives

Test Method: Refer to FDA 21CFR 177.1520

Test Item(s)	Result	MDL	Reference Limit	Unit
	001			
N-hexane extractive	0.7	0.5	5.5	%
Xylene extractive	6.3	1.0	11.3	%

Remark:

- MDL = Method Detection Limit

Sample/Part Description

001 Transparent plastic

Note:

- The testing data and result(s) in this report is(are) just for scientific research, education, internal quality control and product development etc.

Test Report

Report No. A2200055788102001

Page 4 of 4

Photo(s) of the sample(s)

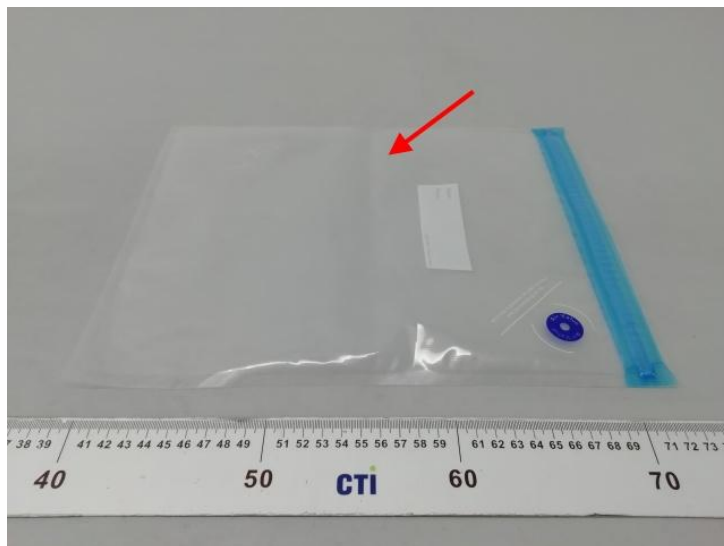

*** End of Report ***

Statement:

1. This report is considered invalid without approved signature, special seal and the seal on the perforation;
2. The sample(s) and sample information was/were provided by the client who should be responsible for the authenticity which CTI hasn't verified;
3. The result(s) shown in this report refer(s) only to the sample(s) tested;
4. Without written approval of CTI, this report can't be reproduced except in full;
5. In case of any discrepancy between the English version and Chinese version of the testing reports (if generated), the Chinese version shall prevail.

有限公司